



CATARACT SURGERY **LENS IMPLANT** OPTIONS

STANDARD - **Monofocal** intraocular lens to correct distance **or** near vision - After surgery, patients will need glasses for some or all ranges of vision - **\$300** per eye for non-covered testing - includes use of the most advanced technology aspheric lens implant

There is a **\$500.00** charge per eye for patients who have had previous refractive surgery (LASIK, LASEK, RK, PRK, etc.) to cover additional testing, refractive surgery medical records review, and complex lens power calculations. This is not covered by insurance companies or medicare and is needed to improve the accuracy of lens power calculations due to the changes made to the cornea.



CUSTOM ASTIGMATISM (oval-shaped cornea) - **Toric** intraocular lens to correct vision **better** than the standard lens - Uses corneal mapping and surgical marking - After surgery, most patients will still need reading glasses - **\$1,500.00** per eye (not covered by insurance or medicare)

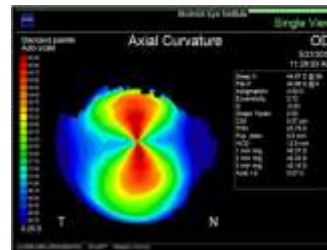

CUSTOM COMPLETE - **Multifocal** or **Extended Depth of Focus** intraocular lens intended to correct distance, intermediate, and near vision - Designed to decrease or eliminate dependence on glasses - **\$3,000.00** per eye (not covered by insurance or medicare)

Tecnis Multifocal



Tecnis Symfony

Tecnis Symfony Toric

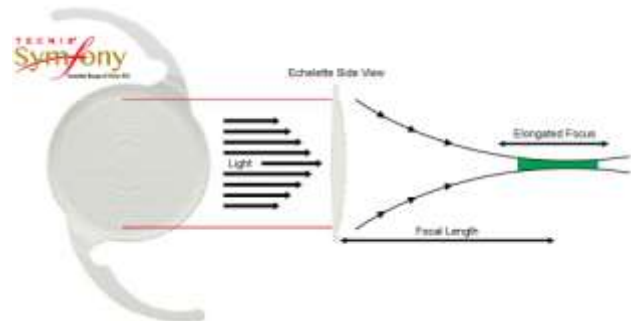

Note: Some insurance companies will not cover the \$150 credit that medicare gives the surgery center for the lens. The surgery center will reconcile this on the day of surgery.