

CATARACT SURGERY **LENS IMPLANT** OPTIONS

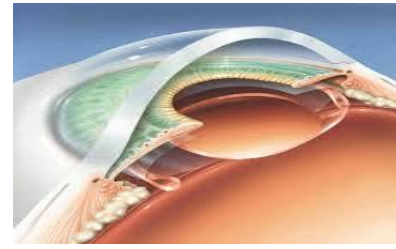
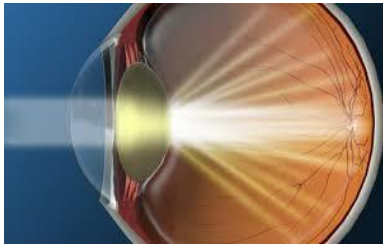

BASIC - **Monofocal** intraocular lens to correct distance **or** near vision - After surgery, patients will need glasses for some or all ranges of vision - **\$375** per eye for non-covered testing and post-op refractions - includes use of the most advanced technology aspheric lens implant

There is a **\$500.00** charge per eye for patients who have had previous refractive surgery (LASIK, LASEK, RK, PRK, etc.) to cover additional testing, refractive surgery medical records review, and complex lens power calculations. This is not covered by insurance companies or medicare and is needed to improve the accuracy of lens power calculations due to the changes made to the cornea.

ASTIGMATISM (oval-shaped cornea) - **Toric** intraocular lens to correct vision **better** than the basic lens - Many patients will still need reading glasses - **\$1,300.00** per eye (surgery center collects **\$505** for the Johnson & Johnson Eyhance lens technology)

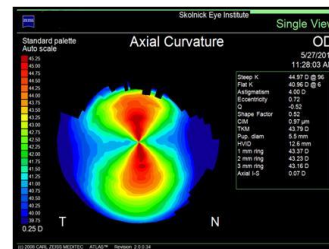

COMPLETE - **Trifocal** intraocular lens to correct distance, intermediate, and near vision - Small risk for nighttime halos and / or glare - Intended to eliminate dependence on glasses - **\$2,300.00** per eye (surgery center collects **\$945**)



OTHER - **Extended Depth of Focus** intraocular lens that gives a much better range of vision than basic lens, but typically not as good for near compared to the Trifocal lens - May have less halos and glare - Especially useful in eyes where Trifocal contraindicated - **\$1,600.00** per eye (surgery center collects **\$945**)

Note: Some insurance companies will not recognize the **\$150** credit that medicare gives the surgery center for an upgraded lens. The surgery center will collect this in addition to the above fees on the day of surgery.